

Polaris  
Neighborhood  
Center I

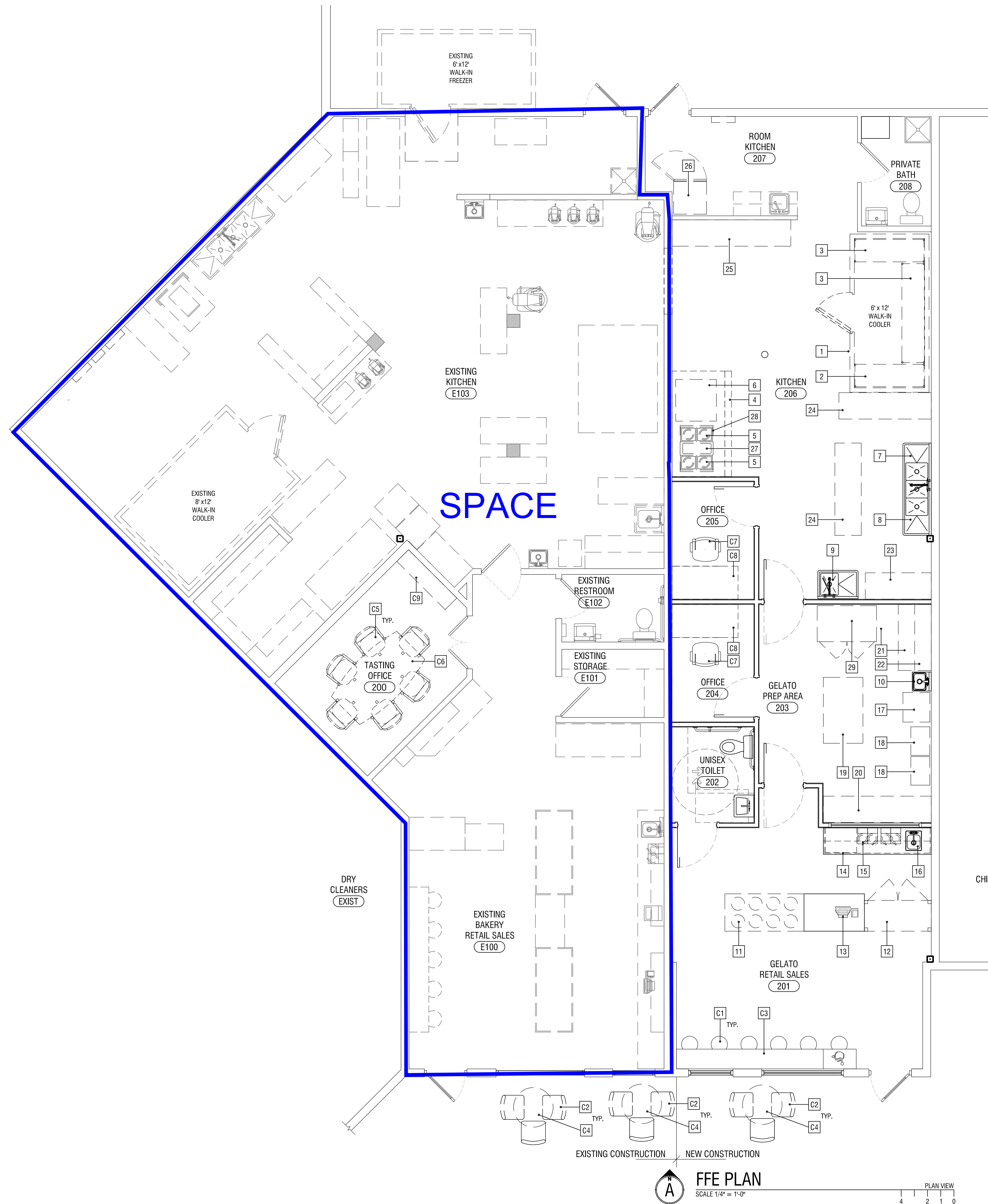

Polaris  
Neighborhood  
Center I





**SUISSE BAKE SHOP**  
**EXPANSION**  
2119 POLARIS PARKWAY, COLUMBUS, OHIO 43240



**DRAWING SET**

□	12   21   2021	progress
■	01   07   2022	check set
□		bid
■	01   31   2022	permit
□		construction

**REVISIONS**

1		
2		
3		
4		
5		
6		
7		
8		
9		
10		

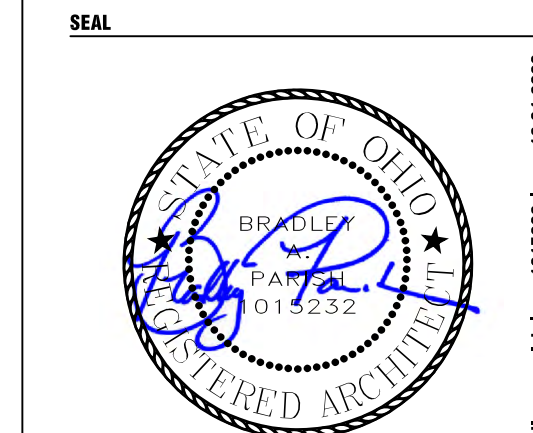

PROJECT NUMBER: **021138**  
SHEET TITLE: **EQUIPMENT AND FURNITURE PLAN**  
SHEET NUMBER:

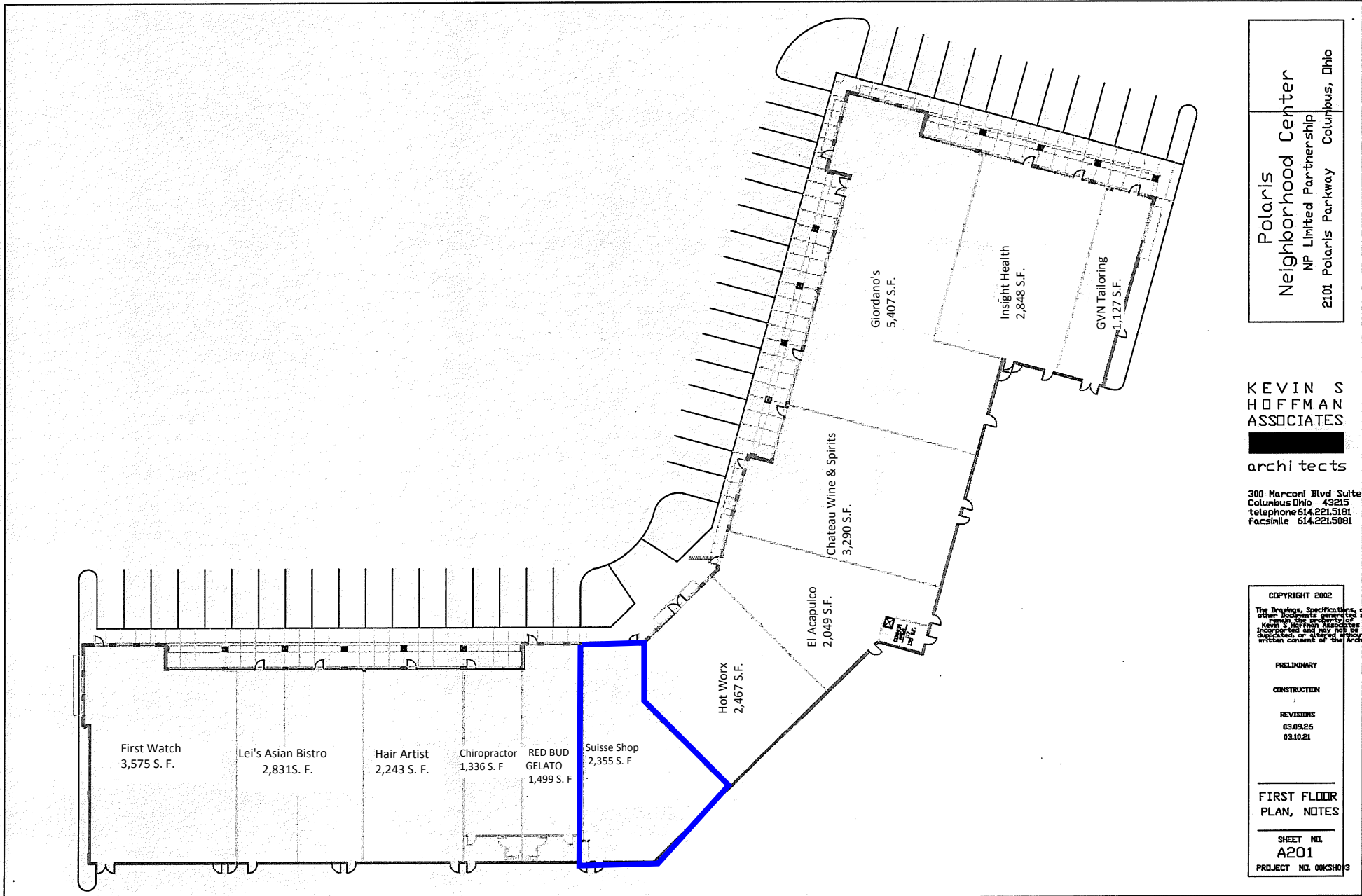

Polaris  
Neighborhood Center  
NP Limited Partnership  
2101 Polaris Parkway  
Columbus, Ohio

KEVIN S  
HOFFMAN  
ASSOCIATES  
architects

300 Marconi Blvd Suite  
Columbus Ohio 43215  
Telephone 614.221.5181  
Facsimile 614.221.5081

COPYRIGHT 2002  
The Drawings, Specifications, and other documents generated herein are the property of Kevin S Hoffman Associates Incorporated and may not be duplicated or altered without written consent of the architect.

PRELIMINARY  
CONSTRUCTION  
REVISIONS  
03.09.26  
03.10.21

FIRST FLOOR  
PLAN, NOTES

SHEET NO.  
A201  
PROJECT NO. 00KSH013

### LOCATION MAP NOT TO SCALE

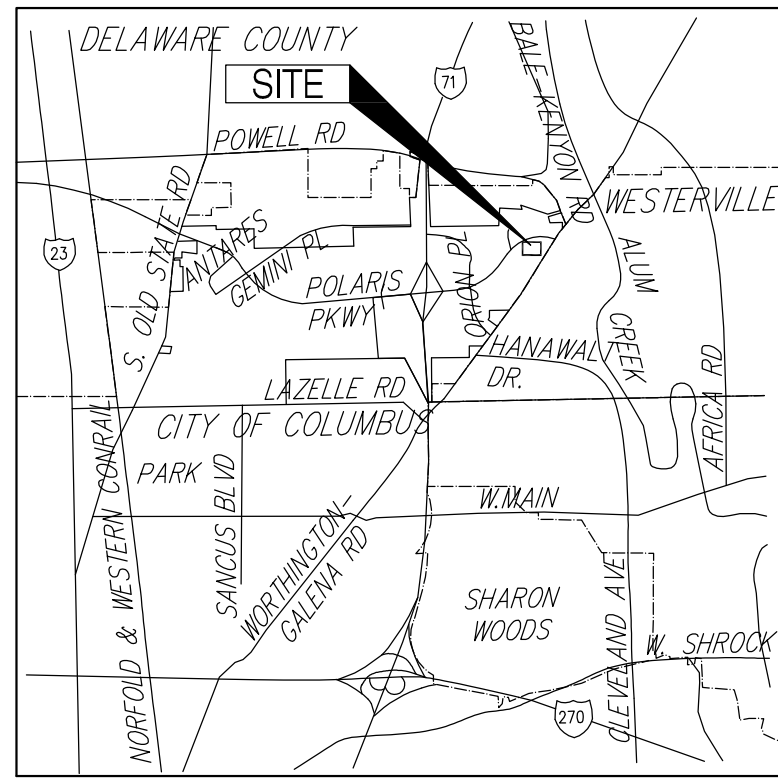

### SITE DATA

ADDRESS:	2085 Polaris Parkway
PID:	45-31844202055000
ACREAGE:	1.085 +/- Ac
ZONING:	L-M (Z91-018C)
PROPOSED USE:	RESTAURANT

Retail	0 SF
Restaurant	3,030 SF
Total	3,030 SF

TOTAL REQUIRED PARKING	41 Spaces
TOTAL PARKING SPACES PROVIDED	35 Spaces
Regular Spaces:	33
Handicap Spaces:	2

TOTAL LOADING SPACES REQUIRED	0
TOTAL LOADING SPACES PROVIDED	0

PARKING VARIANCE:	6 Spaces
PARKING BY EASEMENT AT ADJACENT SHOPPING CENTER	6 Spaces

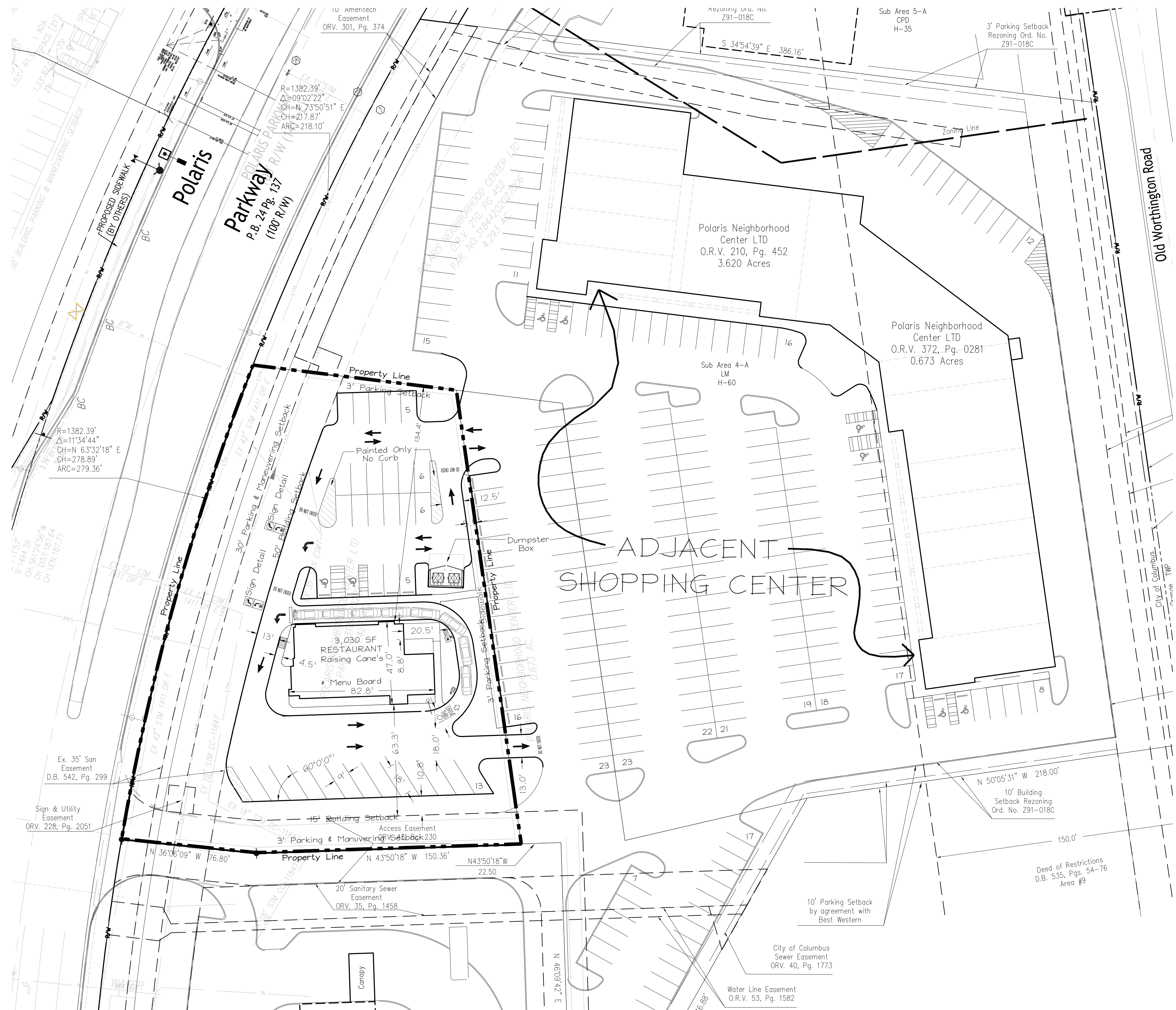

NO.	REVISION DATA	DATE	BY

<input type="checkbox"/> PERMIT
<input type="checkbox"/> PROGRESS
<input type="checkbox"/> BID
<input type="checkbox"/> CONSTRUCTION
<input type="checkbox"/> RECORD

## SITE PLAN

N.P. LIMITED PARTNERSHIP  
POLARIS PARKWAY  
COLUMBUS, OHIO

PROJECT NO.: 05-50831  
DRAWN BY: MBS  
CHECKED BY: JR  
DATE ISSUED: NOVEMBER 29, 2007

## SITE LAYOUT OPTION 1

